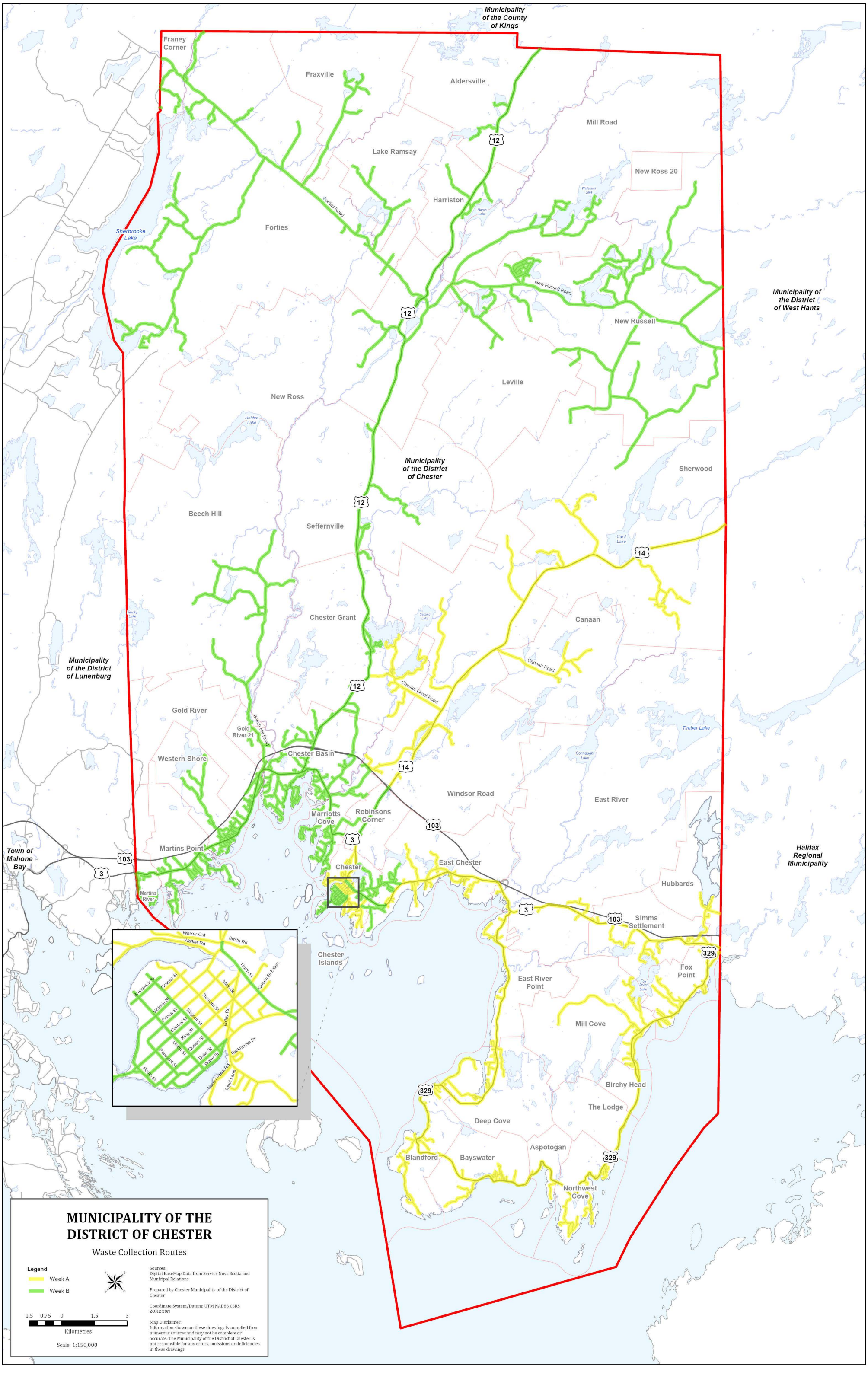
MUNICIPALITY OF THE DISTRICT OF CHESTER
Waste Collection Routes
Legend
Week A
Week B
1.5 0.75 0 1.5 3
Kilometres
Scale: 1:150,000
Sources:
Digital BaseMap Data from Service Nova Scotia and Municipal Relations
Prepared by Chester Municipality of the District of Chester
Coordinate System/Datum: UTM NAD83 CSRS ZONE 20N
Map Disclaimer:
Information shown on these drawings is compiled from numerous sources and may not be complete or accurate. The Municipality of the District of Chester is not responsible for any errors, omissions or deficiencies in these drawings.
Municipality of the County of Kings
Municipality of the District of West Hants
Municipality of the District of Lunenburg
Municipality of the District of Chester
Halifax Regional Municipality
Town of Mahone Bay
Franey Corner
Fraxville
Aldersville
Mill Road
Lake Ramsay
New Ross 20
Harriston
Forties
Sherbrooke Lake
New Russell
Leville
New Ross
Sherwood
Beech Hill
Seffernville
Chester Grant
Canaan
Gold River
Western Shore
Chester Basin
Windsor Road
East River
Marriotts Cove
Robinsons Corner
Martins Point
Chester
East Chester
Hubbards
Simms Settlement
Chester Islands
East River Point
Fox Point
Mill Cove
Birchy Head
The Lodge
Deep Cove
Aspotogan
Blandford
Bayswater
Northwest Cove
Forties Road
New Russell Road
Chester Grant Road
Canaan Road
Beech Hill Road
Walker Cut
Walker Rd
Smith Rd
North St
Queen St Exten
Brunswick St
Granite St
Main St
Victoria St
Tremont St
Prince St
Regent St
Central St
Valley Rd
King St
Queen St
Duke St
Water St
Barkhouse Dr
Pleasant St
South St
Harris Point Rd
Topsl Lane